Homelink
LETTINGS & ESTATES

Wordsworth Parade, Turnpike Lane, N8

£1,700 PCM

2 1 1 D

Floor Plan

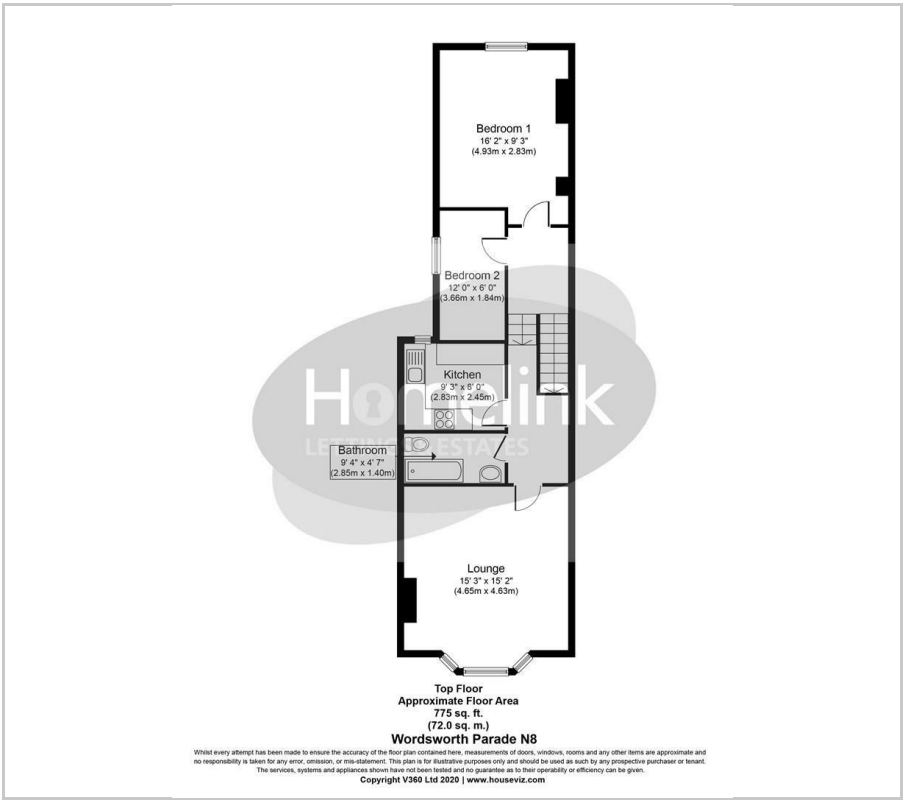

Area Map

Energy Efficiency Graph

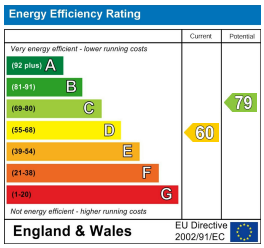

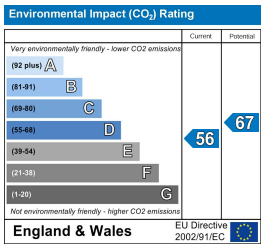

Viewing

Please contact our Homelink Lettings & Estates Office on 0208 882 2112 if you wish to arrange a viewing appointment for this property or require further information.

- Two Bedrooms
- Fitted Kitchen
- Wooden Effect Floor
- Ideal for Professionals
- Close to Shops
- Huge Separate Lounge
- Double Glazing
- Furnished/Unfurnished
- Available now
- Underground 2 mins Walk

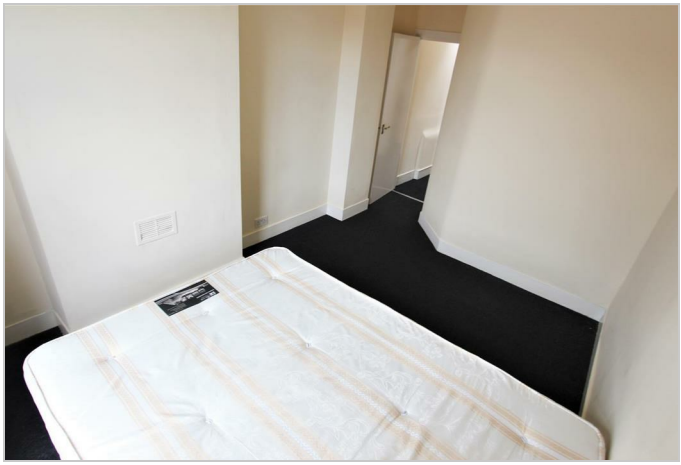

Homelink are delighted to offer for rent this two bedroom top floor split level flat within a short walking distance to Turnpike Lane Tube Station (Piccadilly Line, Zone 3).

The property benefits from a light and bright spacious lounge/dining room, two good sized bedrooms, a three piece bathroom suite and a fully fitted kitchen with appliances. Also included are gas central heating, wooden flooring, and double glazing.

Local amenities are on your doorstep as well as Ducketts Common park opposite. This is an ideal location being close to both Turnpike Lane underground as well as Hornsey Overground Station (direct to Moorgate).

Haringey council Tax band B-
2026/27 is £1799.61

These particulars, whilst believed to be accurate are set out as a general outline only for guidance and do not constitute any part of an offer or contract. Intending purchasers should not rely on them as statements of representation of fact, but must satisfy themselves by inspection or otherwise as to their accuracy. No person in this firms employment has the authority to make or give any representation or warranty in respect of the property.

Homelink Lettings and Estates
62 Chase Side, London N14 5PA
0208 882 2112 homelink.co.uk

arla propertymark PROTECTED
naea propertymark PROTECTED

Registered name & office: Homelink Residential Limited T/A Homelink Lettings and Estates, 62 Chase Side, London N14 5PA Company No. 4370970 VAT No. 975 9247 61